

DRAWING AMENDMENT NOTES

REV	DESCRIPTION	BY	DATE
A	Boundary added	DC	06/09/2013

LICENCE TO ALTER

TOTAL DESIGN
SHOPFITTING SERVICES LTD

Unit 5, Woodside Industrial Estate
Woodside Road, Eastleigh, Hampshire, SO50 4ET
Telephone: 023 8062 9296
E-mail: info@totaldesignshopfitting.com

PROJECT NAME: **CARACOLI**

SITE ADDRESS:
9 Lion and Lamb Yard
Farnham
GU9 7LL

PROJECT MANAGER:
DARREN HANSFORD

DRAWING NUMBER:
Caracoli-Farnham-02

SCALE	DRAWING SIZE	REV
1:100	A3	A

ALL DRAWINGS & DESIGNS HEREIN ARE THE INTELLECTUAL PROPERTY AND COPYRIGHT MATERIAL OF TOTAL DESIGN SHOPFITTING SERVICES LTD 1995

W4/201304769

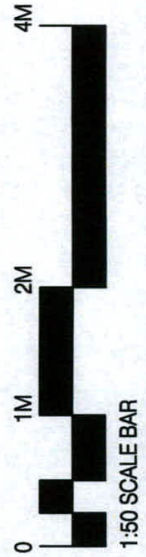
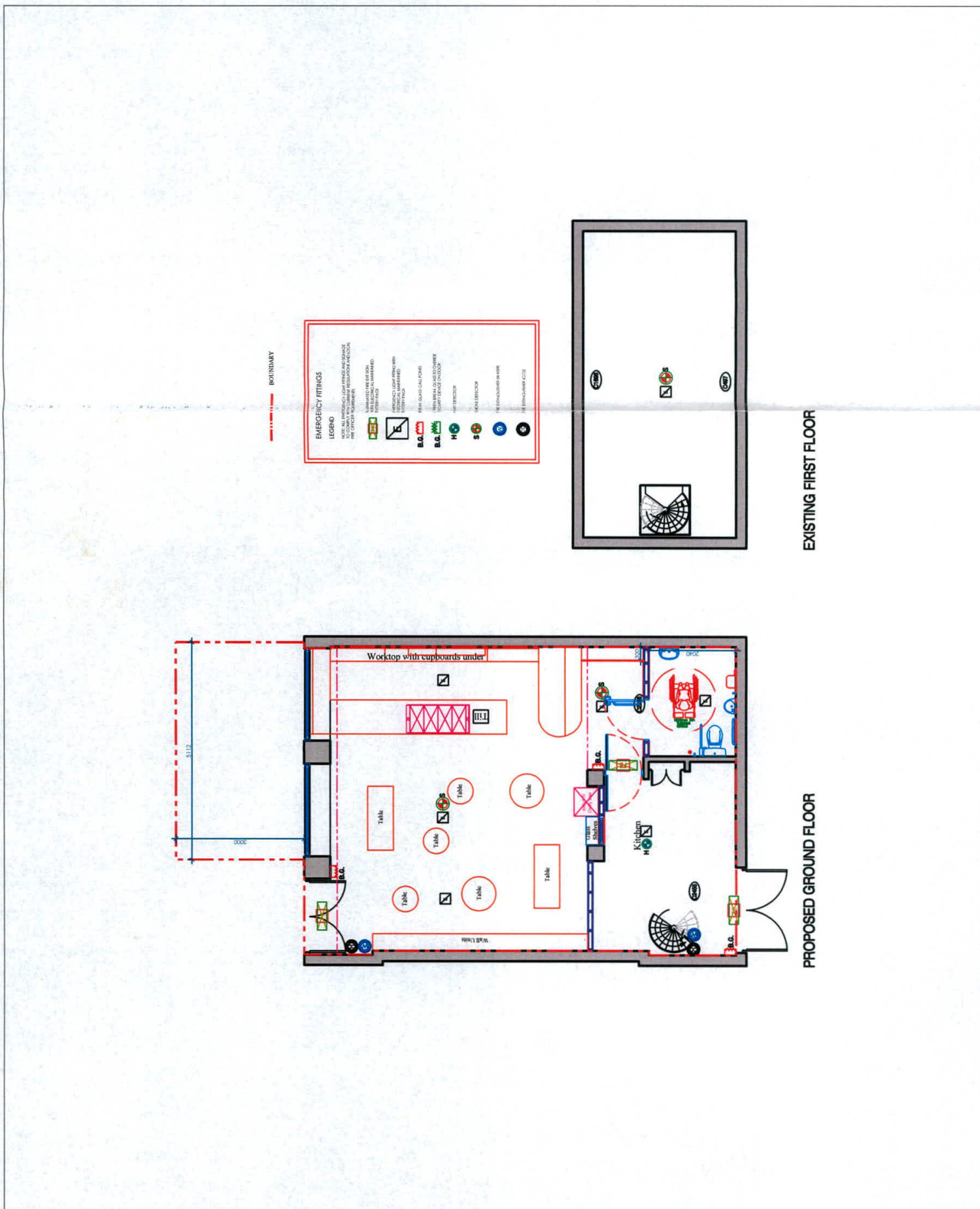



Under Construction
To Be Cote
Restaurant

50 metres

goad For more information on our products and services:
plans.co.uk
www.goadplans.co.uk
0845 6016011
goad.sales@uk.experian.com

COPYRIGHT AND CONFIDENTIALITY NOTICE
2007 Experian Ltd All Rights Reserved
This product includes mapping data licensed from Ordnance Survey® © Crown Copyright 2007. Licence number PU 100017316.
Mapping sourced from Ordnance Survey
For full terms & copyright conditions visit www.goadplans.co.uk



• RETAIL PROPERTY ADVISORS •